

PREPARED FOR:  
JOHN LAW  
RE/MAX GENEVA REALTY, LTD.  
101 BROAD STREET, SUITE 102  
LAKE GENEVA, WI 53147

# PLAT OF SURVEY

PATHFINDER SURVEYING INC.  
W2888 KRUEGER RD. UNIT D  
LAKE GENEVA WI. 53147

- OF -

LOT 12, BLOCK 14 OF LAKE GENEVA MANOR BEING A  
SUBDIVISION LOCATED IN THE EAST 1/2 OF SECTION  
35, TOWN 2 NORTH, RANGE 17 EAST, CITY OF LAKE  
GENEVA, WALWORTH COUNTY, WISCONSIN.

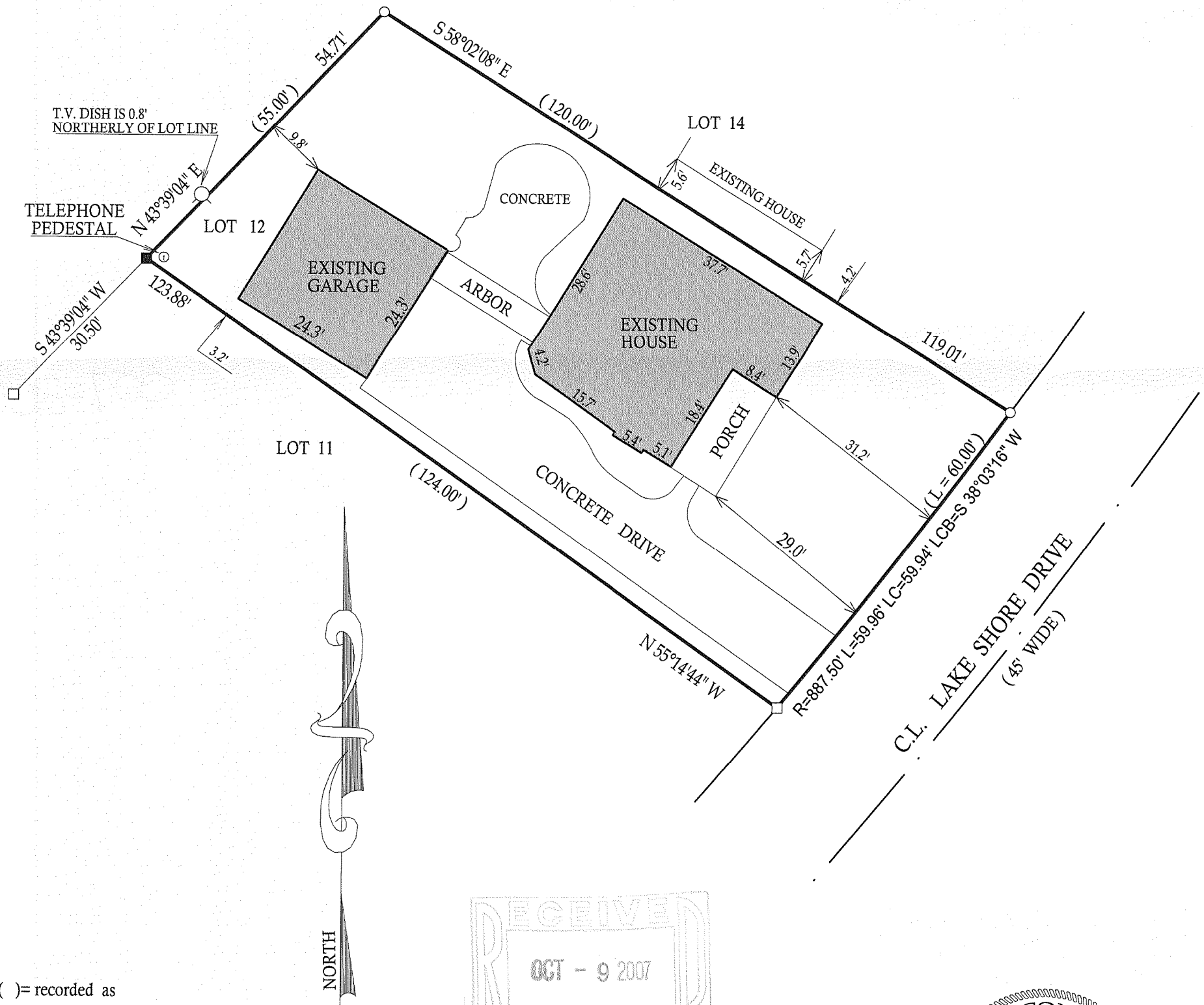

- ( ) = recorded as  
□ = found iron bar  
○ = found iron pipe  
● = set iron pipe  
■ = set iron bar

SCALE 1" = 20'

JOB # 07-373

TAX ID # ZLM00022

COMPARE LEGAL DESCRIPTION ABOVE AND DRAWING WITH DEED. FOR BUILDING RESTRICTIONS AND  
EASEMENTS NOT SHOWN, REFER TO DEED, ABSTRACT SOURCES AND LOCAL MUNICIPAL CODES. NOTIFY  
THE SURVEYOR IMMEDIATELY OF ANY DISCREPANCY.

"I hereby certify that I have surveyed the above described property and that  
the above map is a true representation thereof and shows the size and  
location of all visible structures, apparent easements and encroachments  
if any."

This survey is made for the present owners of the property, and those who  
purchase, mortgage, or guarantee the title thereto, within one year from  
the date hereof.

DATED THIS 10th, DAY OF SEPTEMBER, 2007

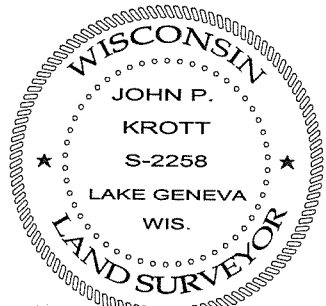

*John P. Krott*  
JOHN KROTT S - 2258  
Wisconsin Registered Land Surveyor  
(original if signed in red)

007-2557